King County Department of Community and Human Services

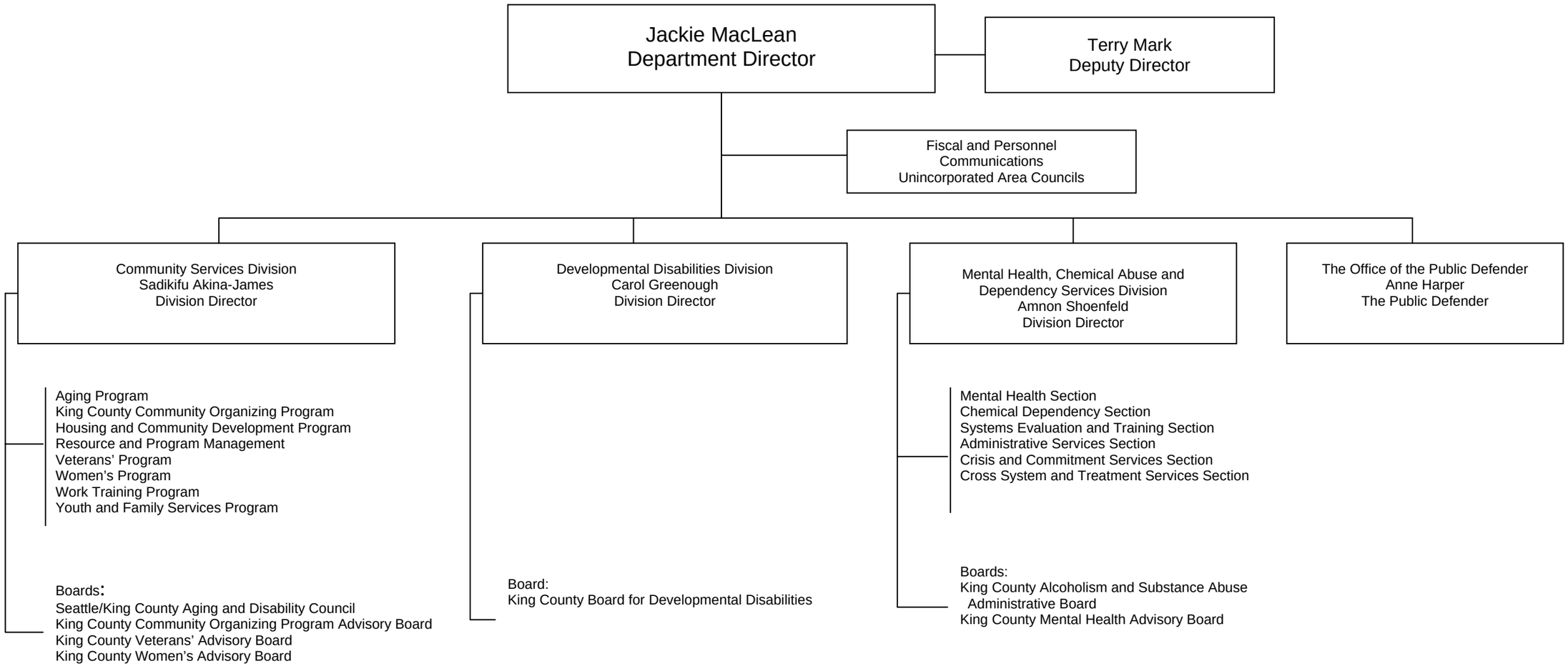

Updated January 25, 2005